

# CentropoMAP CentropoSTATISTICS

## CentropoSTATISTICS as a Means of Cross-Border Presentation of Statistical Data

**Manfred Schrenk\***  
**Clemens Beyer\***  
**Norbert Ströbinger\*\***

**\* MULTIMEDIAPLAN.AT**  
Schwechat, Austria

**\*\* PLANUNGSGEMEINSCHAFT OST**  
Vienna, Austria

on behalf of the **Planungsgemeinschaft Ost (PGO)**  
(Eastern Austrian Planning Association)

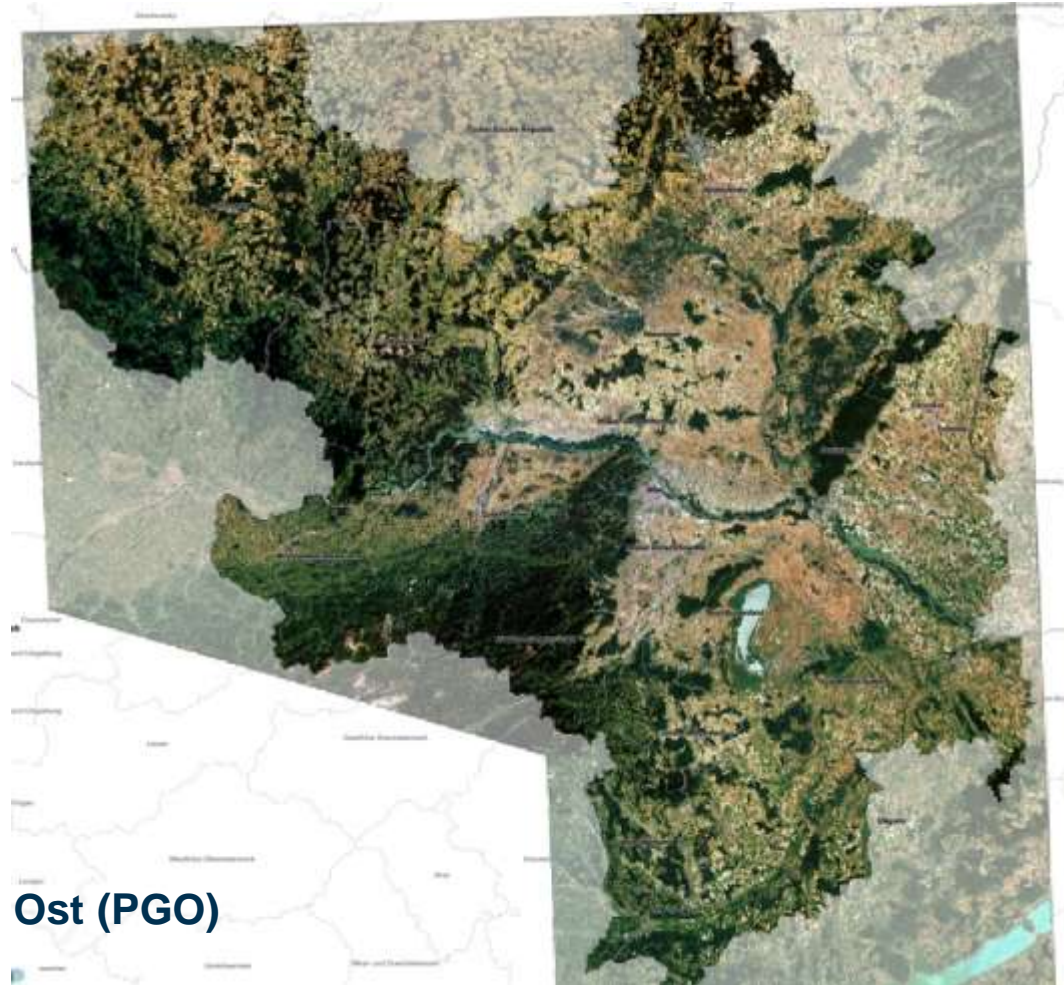

# Contents

---

- ▶ The Centrope Region
  - CentropeMAP
  - CentropeSTATISTICS
  - Perspectives

# CENTROPE Partner Regions

- Czech Republic
  - Region: South Moravia
  - City: Brno
- Slovak Republic
  - Region: Bratislava, Trnava
  - Cities: Bratislava, Trnava
- Hungary
  - Region (county): Győr-Moson-Sopron, Vas
  - Cities: Győr, Sopron
- Austria
  - Region (federal states): Burgenland, Lower Austria, Vienna
  - Cities: Eisenstadt, St. Pölten, Vienna
  - *Interested: Wiener Neustadt*

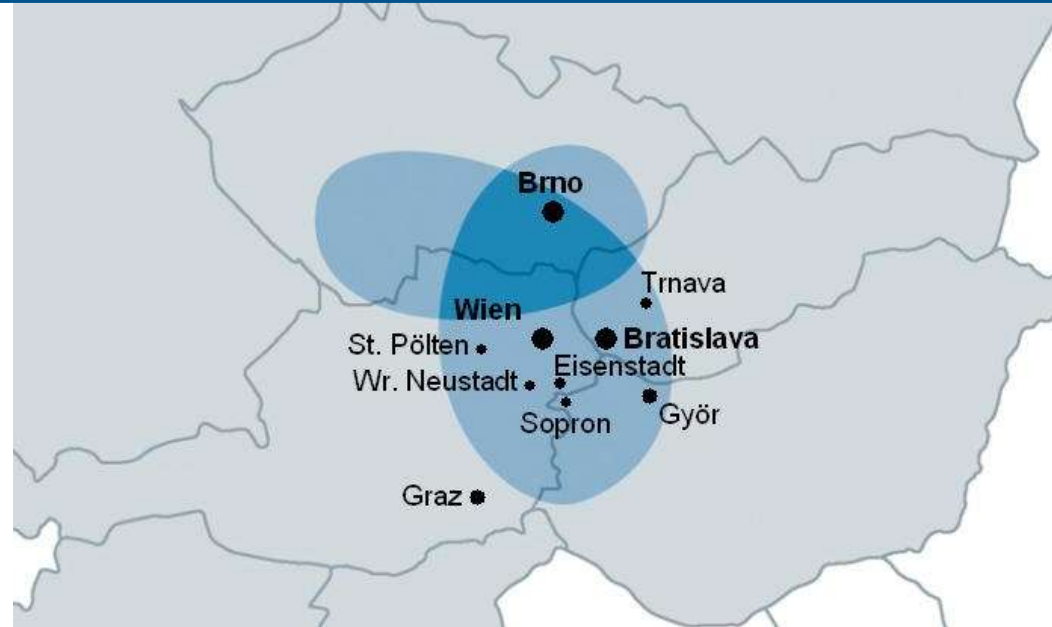

# CENTROPE Region

(Source: Wikipedia)

## Population

6 million  
of which 3 million  
in cities

## Economy

3.8 million employed  
55-65 % in service sector  
unemployment rate between  
4 and 14 %  
GDP growth between  
0.8 % and 3.6 %  
since 2003

## Infrastructure

3 international airports  
(Brno, Bratislava, Vienna)  
2 Danube river ports  
(Vienna, Bratislava)  
Pan-European corridors

# Contents

---

- The Centrope Region
- ▶ CentropeMAP
- CentropeSTATISTICS
- Perspectives

# Challenges

---

## Centrope MAP Challenges

- Legal planning responsibilities on different levels
- Data responsibilities on different levels
- Administrative boundaries = data boundaries
- No “common data infrastructure“ available, only “isolated applications“

# CentropeMAP Web Application

- datasets come directly from project partners  
→ no redundancy, always up-to-date
- functions: Zoom, Pan, Query, Search, Tell-A-Friend, Measurement
- hundreds of layers for the whole region and sub-regions
- background maps from simplified views to high-resolution satellite images and aerial views (ortho-photos)
- map generation on the fly

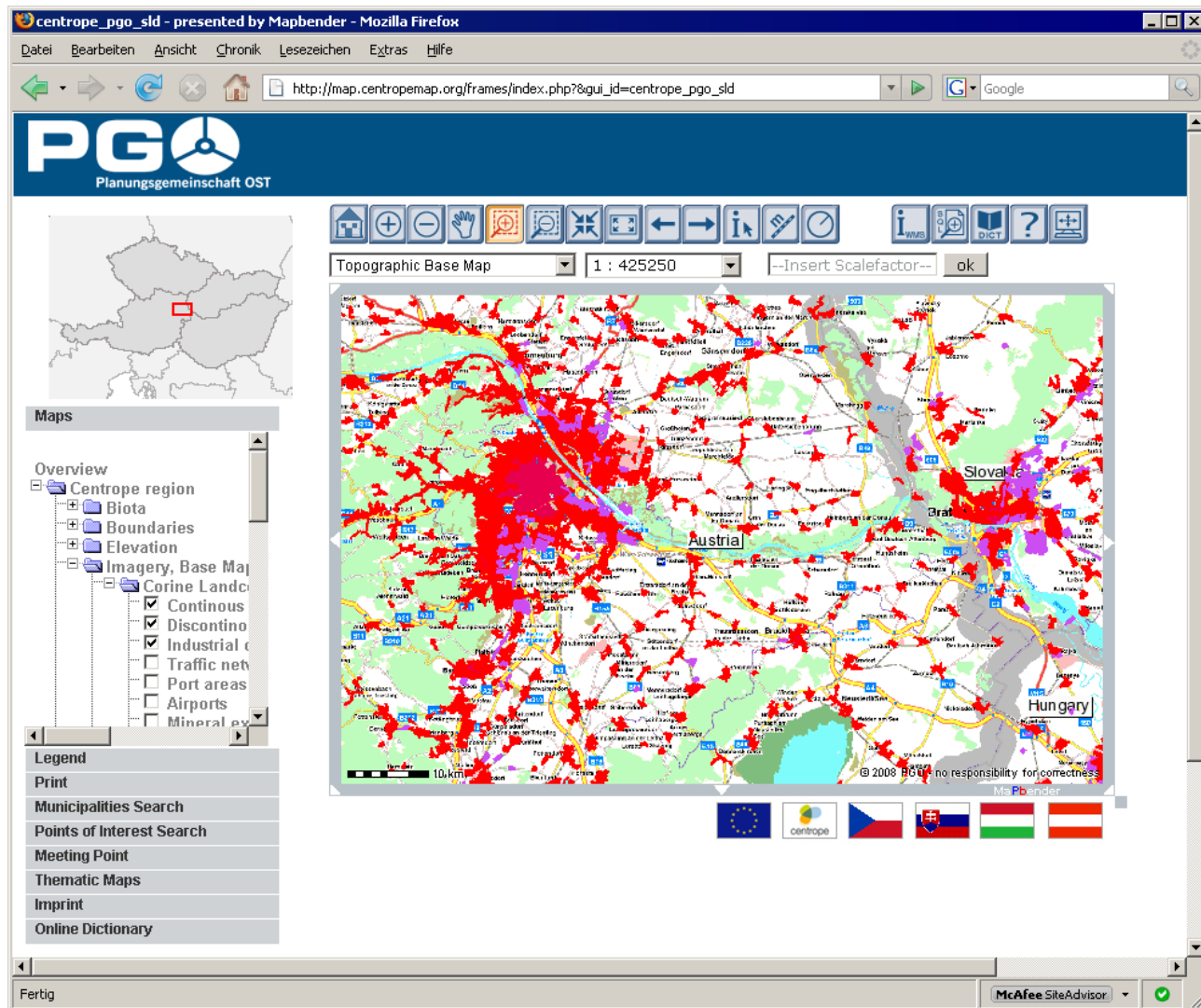

# Data Examples

elevation, road network, railway network, urban fabric, inland waters

# Data Examples

high resolution orthophoto, environmental protected territory (Znojmo, CZ)

# Data Examples

**PGO**  
Planungsgemeinschaft OST

Select Background | 1 : 219713 | --Insert Scalefactor-- | ok

**Maps**

- und Water Maximum Level 2
- und Water Maximum Level 2
- und Water Maximum Level 4
- und Water Body
- ter Sanctuaries
- und Water Directive
- und Water Preservation Area
- und Water Sanctuary
- er Head Protection Area
- Directive (SPA)

**Legend**

- Print
- Municipalities Search
- Points of Interest Search
- Meeting Point
- Thematic Maps
- Imprint
- Online Dictionary

© 2008 PGO - no responsibility for correctness

centrope

EUROPEAN UNION

CZECH REPUBLIC

SLOVAKIA

HUNGARY

AUTONOME PROVINZ BOZEN SÜDTIROL

urban fabric, rivers, inundation risk areas, high ground water level (<2m)  
(Danube, Lower Austria)

# Data Examples

Corine Land Cover Level 2 (Lake Neusiedl Region)

# Data Examples

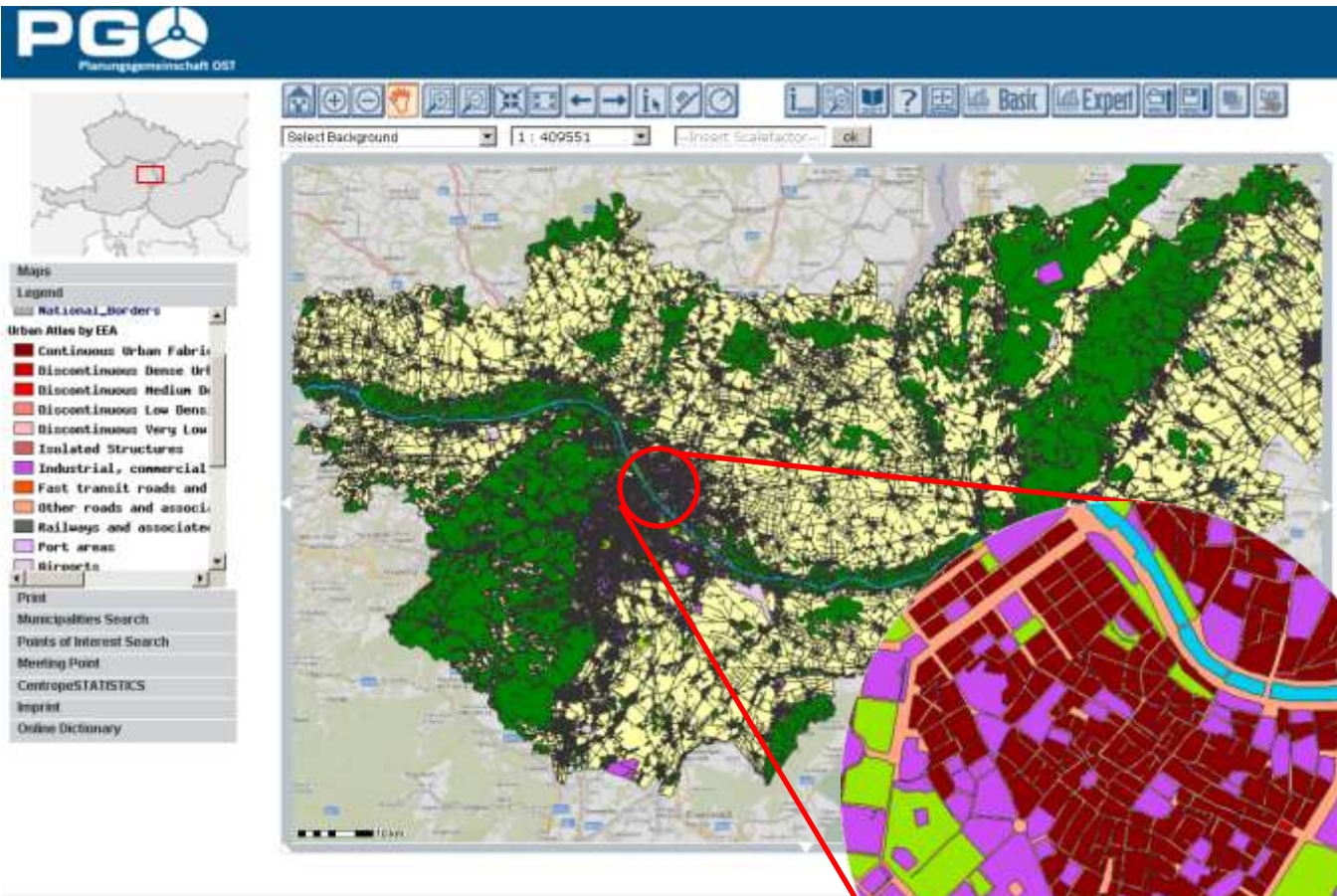

European Urban Atlas  
(Twin City Region Vienna-Bratislava)

# Data Examples

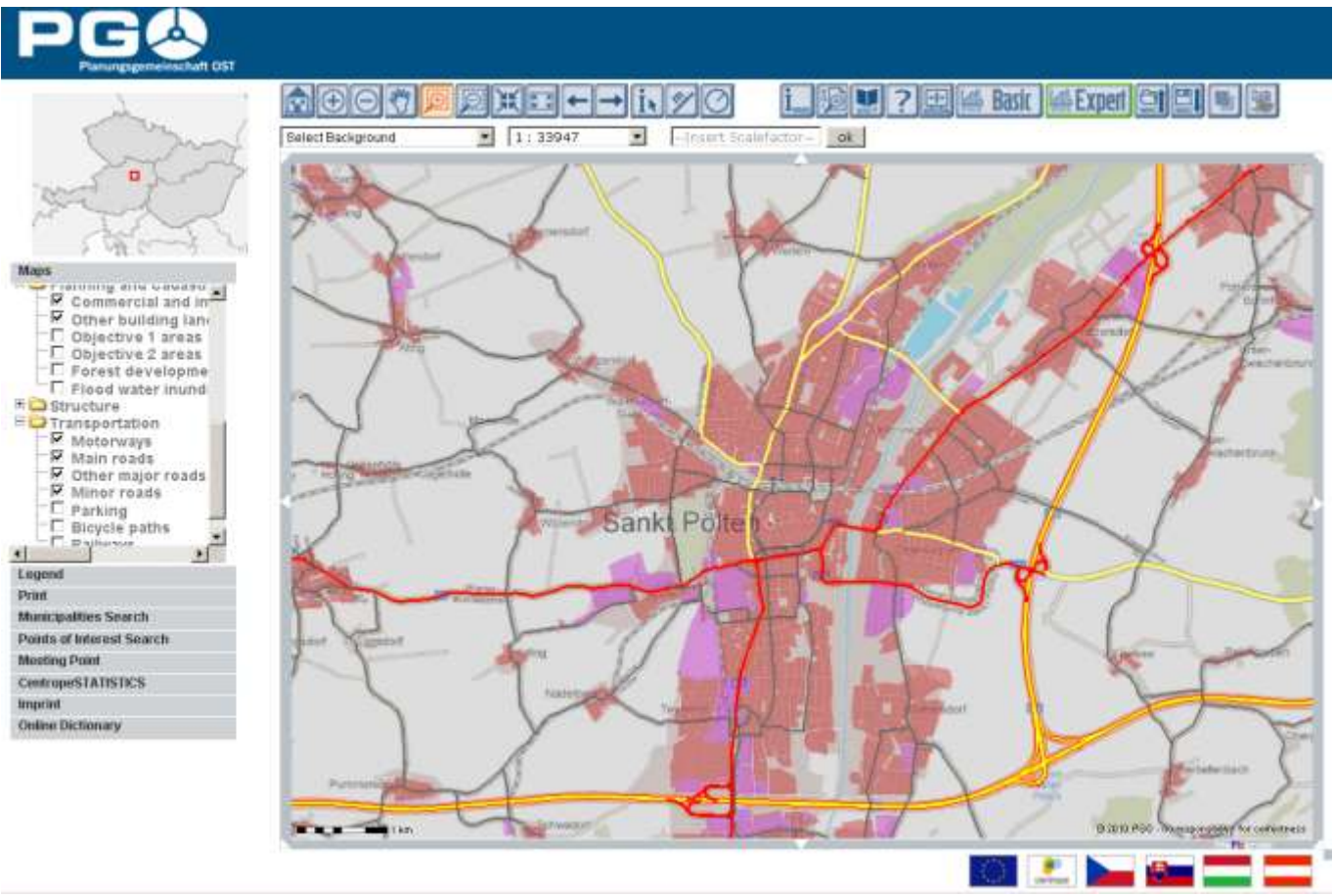

Building Land (Residential/Commercial), Road Network  
(St. Pölten, Lower Austria)

# Contents

---

- The Centrope Region
- CentropeMAP
- ▶ CentropeSTATISTICS
- Perspectives

# Project Partners

## CentropeSTATISTICS is a cross-border database project of these co-operating statistics offices/departments in the Centrope Region

(on behalf of PGO – Planungsgemeinschaft Ost/Eastern Austrian Planning Association, and technically led by MULTIMEDIAPLAN.AT)

- **Czech Republic:** CZSO - Czech Statistical Office – Český statistický úřad (ČSÚ)
- **Slovak Republic:** Statistical Office of the SR – Štatistický úrad Slovenskej republiky
- **Hungary:** HCSO - Hungarian Central Statistical Office – KSH - Központi Statisztikai Hivatal
- **Austria:** Statistics Departments of the three Austrian federal states Burgenland, Lower Austria and Vienna

### Workshops:

September 2008/March 2009 in Schwechat,  
September 2009 in Brno, June 2010/December 2010/  
March 2011/December 2011/June 2012/February 2013/  
November 2013 in Schwechat, 2014 in Vienna

# CentropeSTATISTICS User Interface

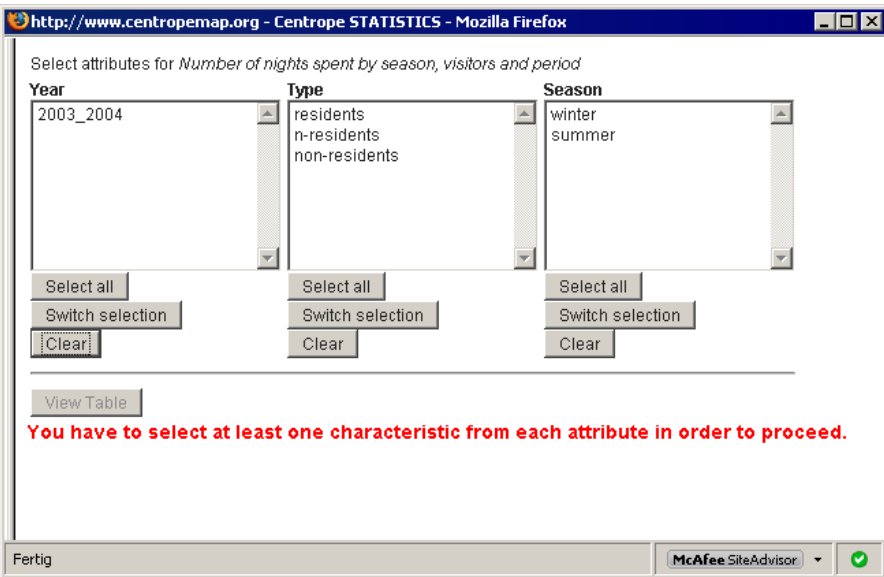

- All available indicators are displayed
- Multiple choice allowed
- Results are shown as table
- Dynamic Database Live Query

- Functions:  
Show – Export – Query – Sort

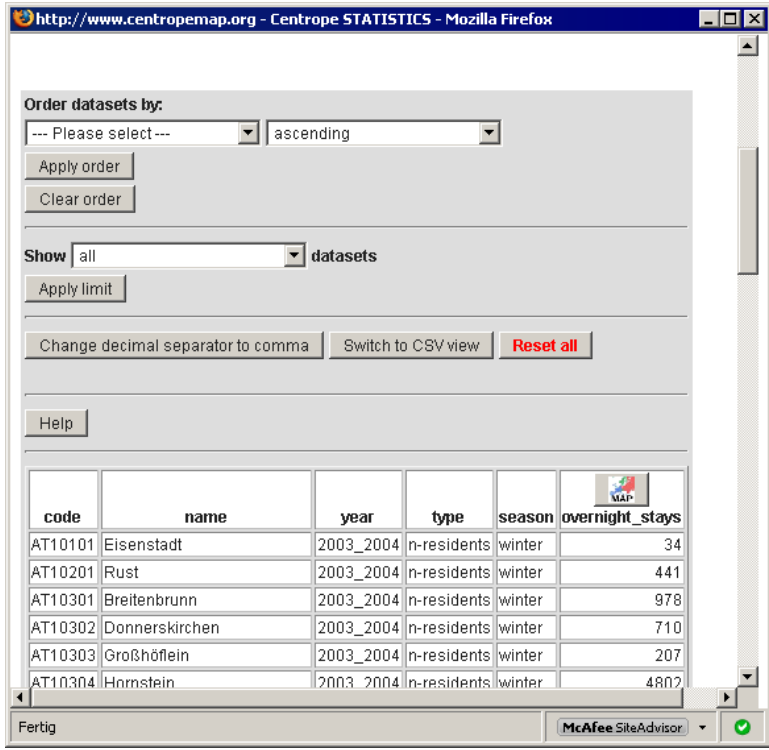

→ On the fly Map Generation

# CentropeSTATISTICS User Interface

http://www.centropemap.org - Centrope STATISTICS - Mozilla Firefox

Planungsgemeinschaft OST

NUTS 3 Overview: Population density, dwellings, population by age groups

Statistics for persons\_per\_household:

Minimum:	2
Mean:	2.629
Median:	2.6
Maximum:	3.1
Variance:	0.045
Std. Dev.:	0.213

Select method  
--- Please select ---

Select number of classes  
--- Please select ---

Select colour ramp  
Red monochromatic

Invert colour ramp

Apply  
Reset all

http://www.centropemap.org - Centrope STATISTICS - Mozilla Firefox

Planungsgemeinschaft OST

NUTS 3 Overview: Population density, dwellings, population by age groups

Statistics for persons\_per\_household

Minimum:	2
Mean:	2.629
Median:	2.6
Maximum:	3.1
Variance:	0.045
Std. Dev.:	0.213

Select method  
Quantiles

Select number of classes  
5

Select colour ramp  
Red monochromatic

Invert colour ramp

Apply  
Reset all

Create Map

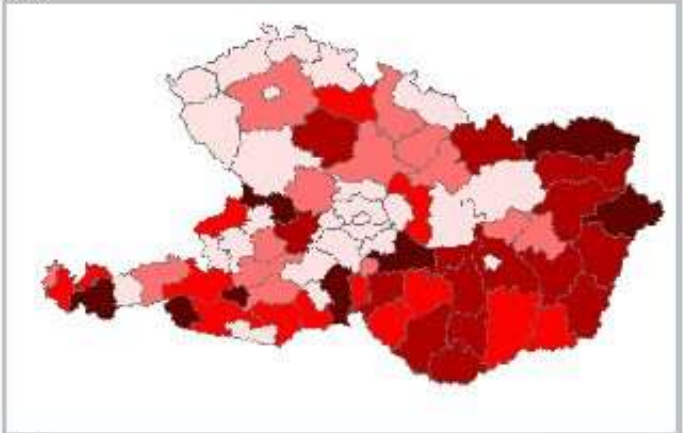

Legend

- 1 - 2.6
- 2.6 - 2.7
- 2.7 - 2.8
- 2.8 - 3.1

→ On the fly Map Generation

# Contents

---

- The Centrope Region
- CentropeMAP
- CentropeSTATISTICS
- ▶ Perspectives

# Geodata Infrastructures are a Pan-European Matter

- **INSPIRE** – Infrastructure for Spatial Information in the European Community

The INSPIRE directive aims to create a European Union spatial data infrastructure. This will enable the sharing of environmental spatial information among public sector organisations and better facilitate public access to spatial information across Europe.

- User-generated content,  
**OPEN SOURCE DATA**  
(Open Street Map, ...)

# European Environment Agency

**European Environment Agency (EEA)**  
provides sound, independent  
information on the environment

European Environment Agency

Air pollution

Biodiversity

Climate change

Land use

Water

**cross-border &  
accessible**

<http://www.eea.europa.eu>

# Thank you for your attention!

Manfred Schrenk (schrenk@multimediaplan.at)

Clemens Beyer (beyer@multimediaplan.at)

Norbert Ströbinger (norbert.stroebinger@noel.gv.at)

[www.centropemap.org](http://www.centropemap.org)