

# Contents

---

- ▶ The Centrope Region
  - CentropeMAP
  - CentropeSTATISTICS
  - Perspectives

# CENTROPE Partner Regions

- Czech Republic
  - Region: South Moravia
  - City: Brno
- Slovak Republic
  - Region: Bratislava, Trnava
  - Cities: Bratislava, Trnava
- Hungary
  - Region (county): Győr-Moson-Sopron, Vas
  - Cities: Győr, Sopron
- Austria
  - Region (federal states): Burgenland, Lower Austria, Vienna
  - Cities: Eisenstadt, St. Pölten, Vienna
  - *Interested: Wiener Neustadt*

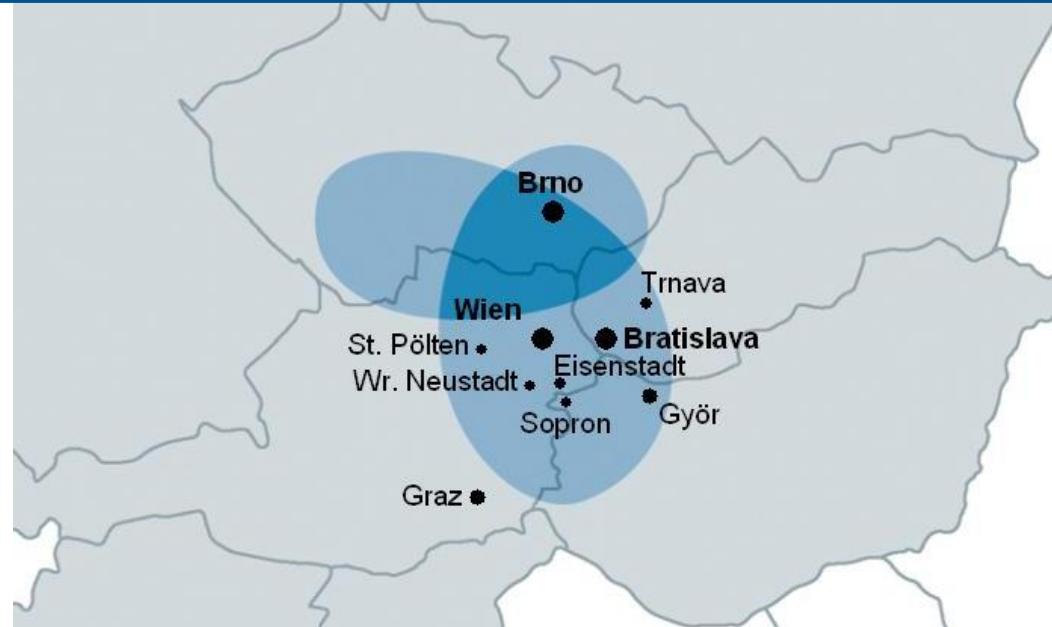

# Contents

---

- The Centrope Region
- ▶ CentropeMAP
- CentropeSTATISTICS
- Perspectives

# Challenges

---

## Centrope MAP Challenges

- Legal planning responsibilities on different levels
- Data responsibilities on different levels
- Administrative boundaries = data boundaries
- No “common data infrastructure“ available, only “isolated applications“

# CentropeMAP Website

multi-language website:

- German
- English
- Hungarian
- Czech
- Slovak

regular newsletter mailings (twice a year)

# CentropeMAP Web Application

- datasets come directly from project partners  
→ no redundancy, always up-to-date
- functions: Zoom, Pan, Query, Search, Tell-A-Friend, Measurement
- hundreds of layers for the whole region and sub-regions
- background maps from simplified views to high-resolution satellite images and aerial views (ortho-photos)
- map generation on the fly

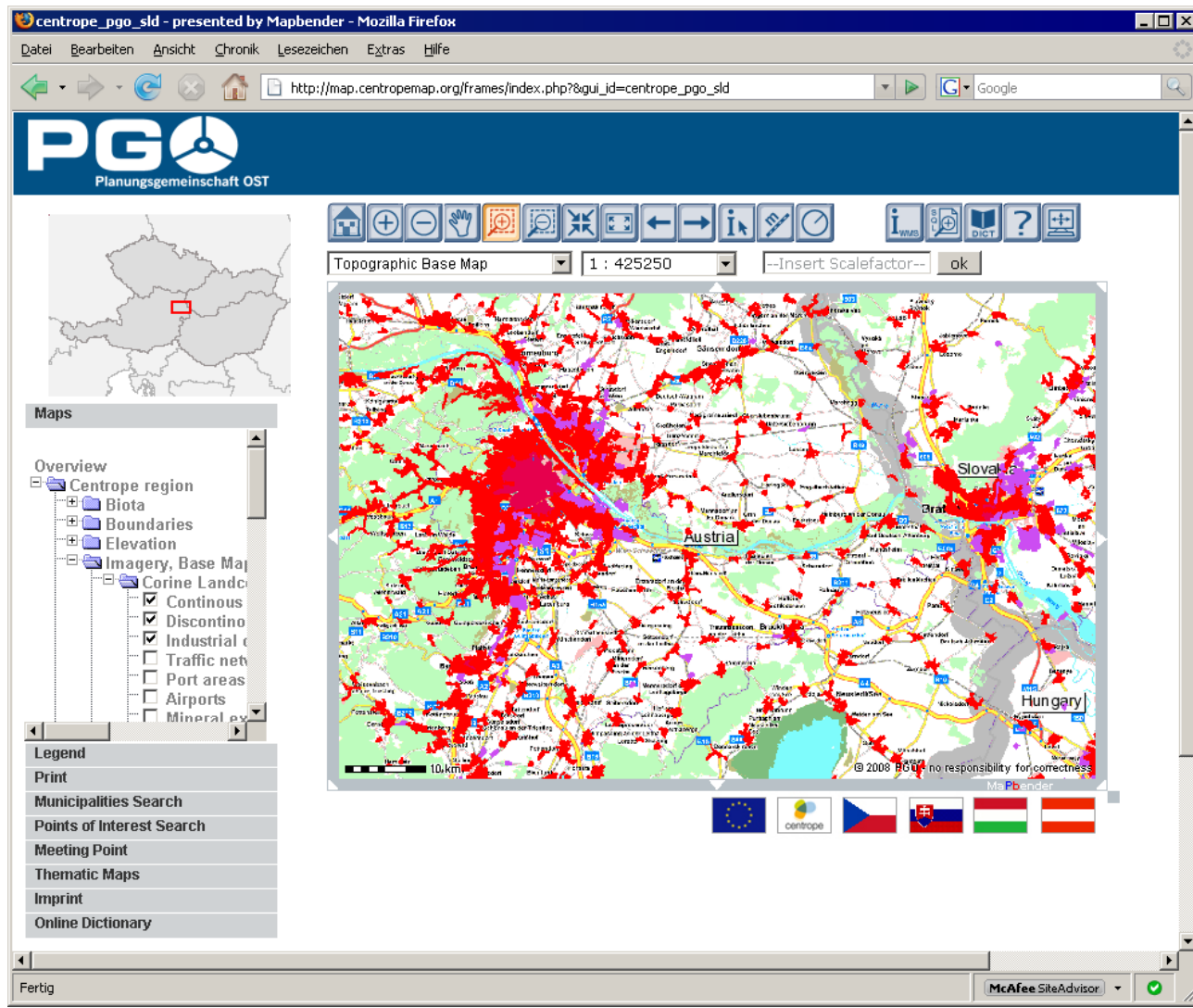

# Data Examples

elevation, road network, railway network, urban fabric, inland waters

# Data Examples

Satellite images and European Urban Atlas

# Data Examples

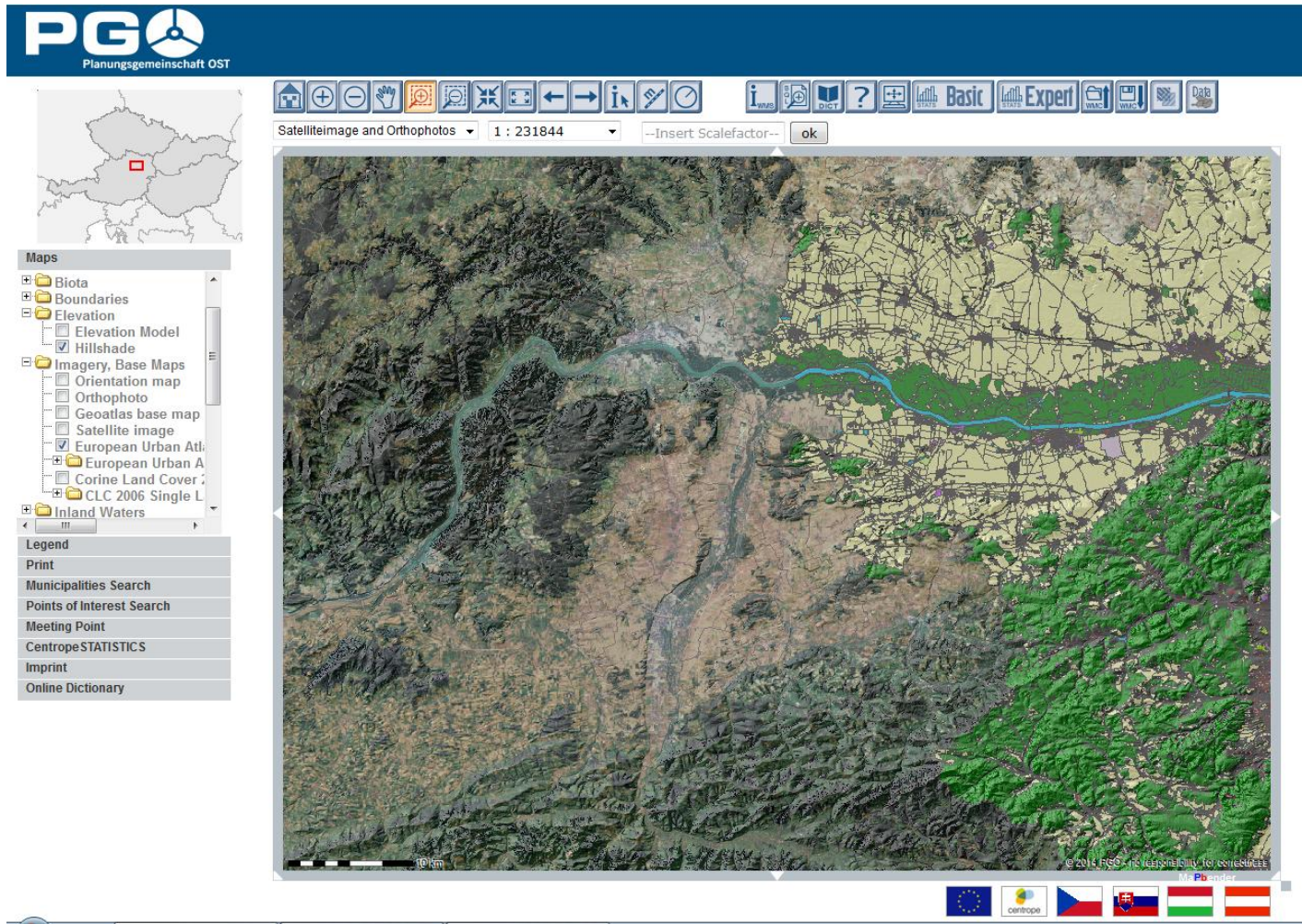

“3D view“ by semi-transparent hillshade over satellite image

# Data Examples

high resolution orthophoto, environmental protected territory (Znojmo, CZ)

# Data Examples

urban fabric, rivers, inundation risk areas, high ground water level (<2m)  
(Danube, Lower Austria)

# Data Examples

Corine Land Cover Level 2 (Lake Neusiedl Region)

# Data Examples

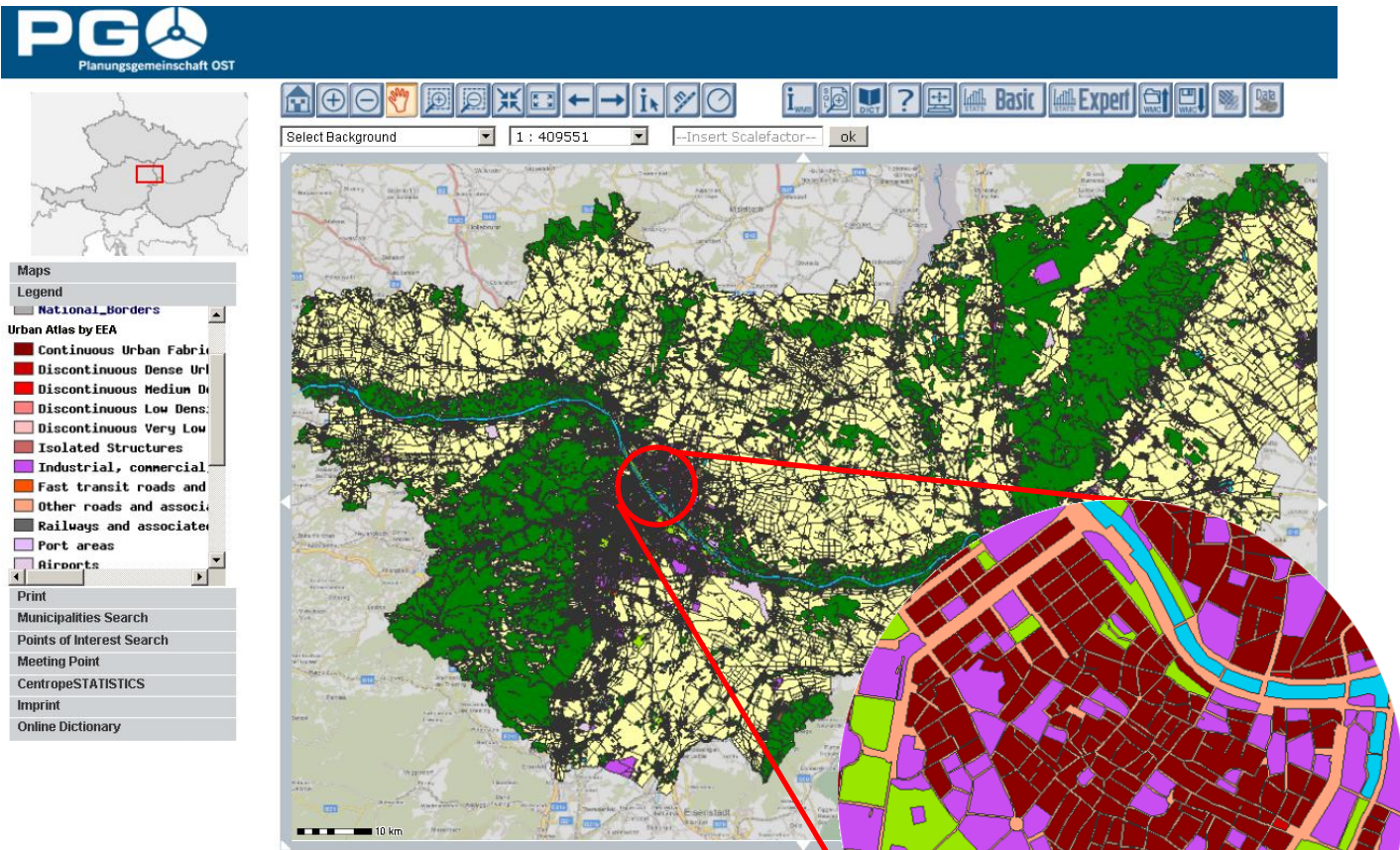

European Urban Atlas  
(Twin City Region Vienna-Bratislava)

# Data Examples

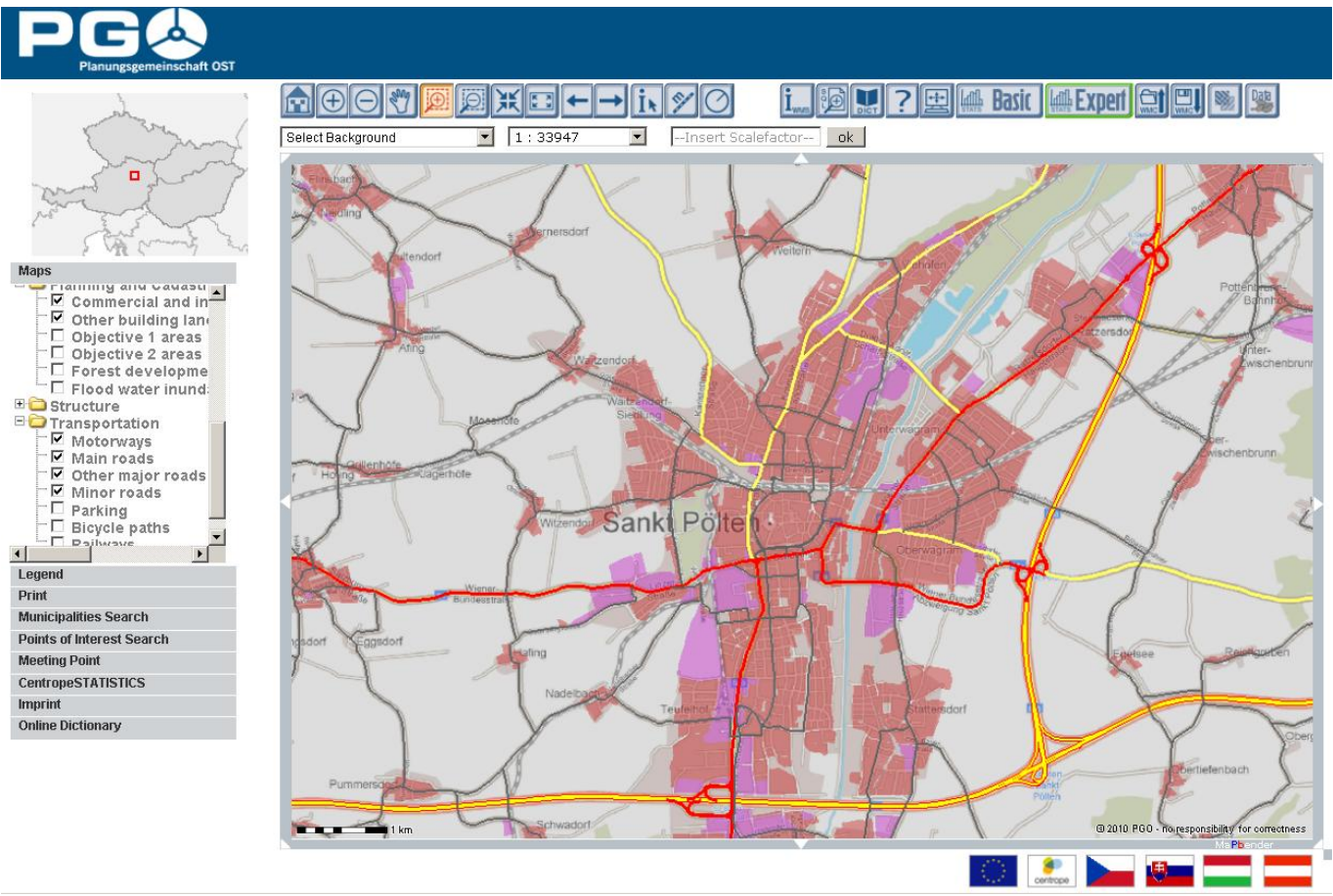

Building Land (Residential/Commercial), Road Network  
(St. Pölten, Lower Austria)

# Contents

---

- The Centrope Region
- CentropeMAP
- ▶ CentropeSTATISTICS
- Perspectives

# Project Partners

**CentropeSTATISTICS is a cross-border database project of these co-operating statistics offices/departments in the Centrope Region**

(on behalf of PGO – Planungsgemeinschaft Ost/Eastern Austrian Planning Association, and technically led by MULTIMEDIAPLAN.AT)

- **Czech Republic:** CZSO - Czech Statistical Office – Český statistický úřad (ČSÚ)
- **Slovak Republic:** Statistical Office of the SR – Štatistický úrad Slovenskej republiky
- **Hungary:** HCSO - Hungarian Central Statistical Office – KSH - Központi Statisztikai Hivatal
- **Austria:** Statistics Departments of the three Austrian federal states Burgenland, Lower Austria and Vienna

## Workshops:

national meetings of Austrian statistician group  
and international workshops  
with partners from all countries (1-2 times a year)

# CentropeSTATISTICS Overview

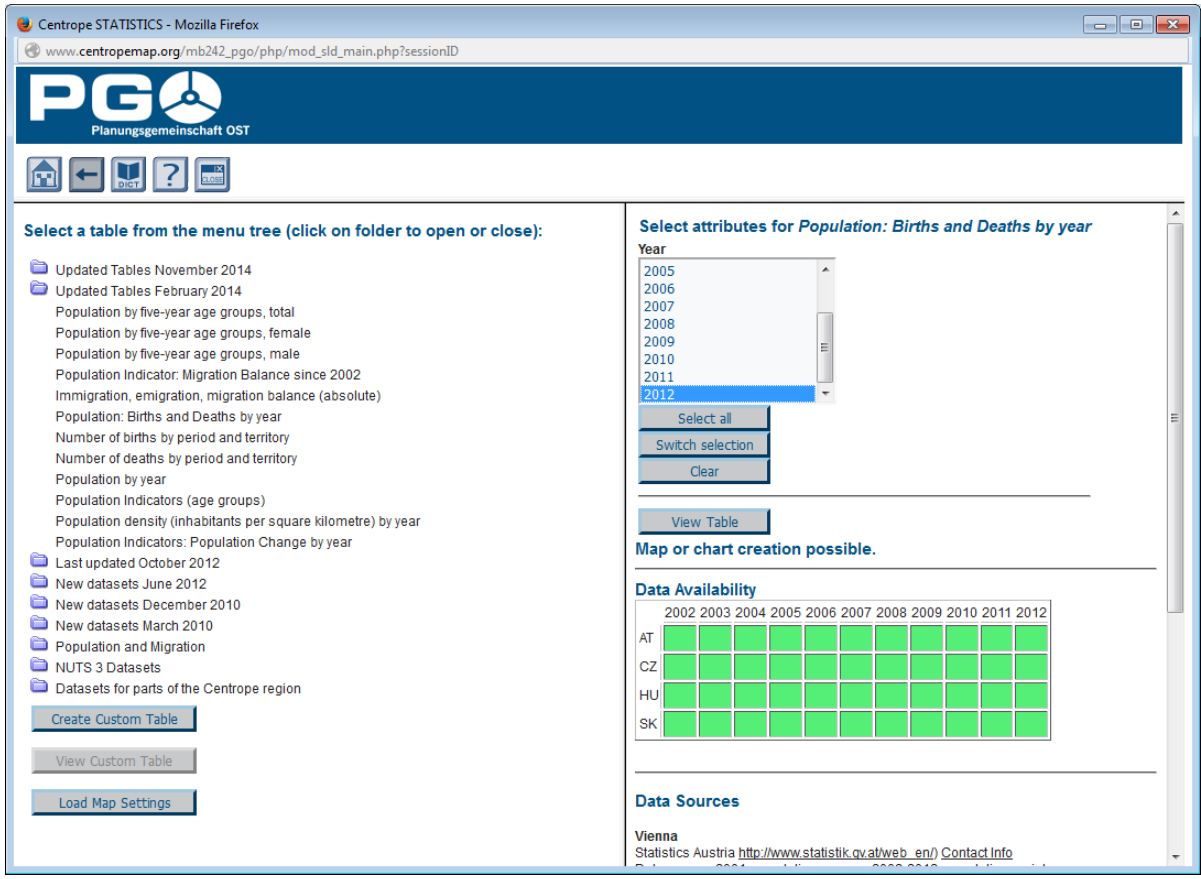

- many attributes available as time series
- map and chart creation
- user-defined settings for content and layout
- save and export data
- dynamic database queries

→ On the fly Map Generation

# CentropeSTATISTICS User Interface

http://www.centropemap.org - Centrope STATISTICS - Mozilla Firefox

Planungsgemeinschaft OST

NUTS 3 Overview: Population density, dwellings, population by age groups

Statistics for persons\_per\_household:

Minimum:	2
Mean:	2.629
Median:	2.6
Maximum:	3.1
Variance:	0.045
Std. Dev.:	0.213

Select method  
--- Please select ---

Select number of classes  
--- Please select ---

Select colour ramp  
Red monochromatic

Invert colour ramp

Apply  
Reset all

http://www.centropemap.org - Centrope STATISTICS - Mozilla Firefox

Planungsgemeinschaft OST

NUTS 3 Overview: Population density, dwellings, population by age groups

Statistics for persons\_per\_household

Minimum:	2
Mean:	2.629
Median:	2.6
Maximum:	3.1
Variance:	0.045
Std. Dev.:	0.213

Select method  
Quantiles

Select number of classes  
5

Select colour ramp  
Red monochromatic

Invert colour ramp

Apply  
Reset all

Create Map

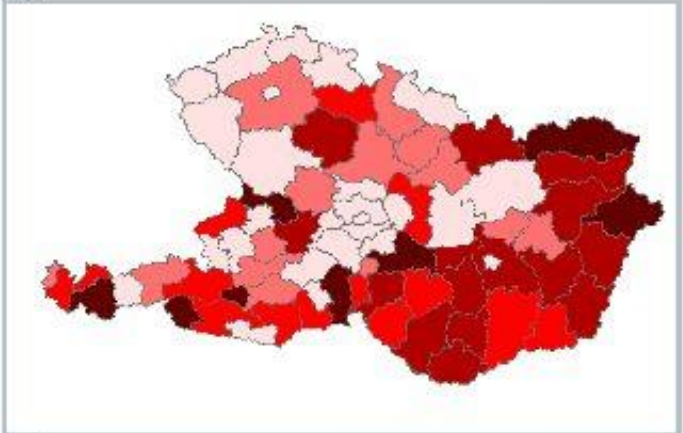

Legend

- 1 - 2.6
- 2.6 - 2.7
- 2.7 - 2.8
- 2.8 - 3.1

→ On the fly Map Generation

## Annual population data

- Population by five-year age groups, total
- Population by five-year age groups, female
- Population by five-year age groups, male
- Population Indicator: Migration Balance since 2002
- Immigration, emigration, migration balance (absolute)
- Population: Births and Deaths by year
- Number of births by period and territory
- Number of deaths by period and territory
- Population by year
- Population Indicators (age groups)
- Population density (inhabitants per square kilometre) by year
- Population Indicators: Population Change by year

code	name	year	population, total	age0_to_4	age5_to_9	age10_to_14	age15_to_19	age20_to_24	age25_to_29	age30_to_34	age35_to_39	age40_to_44	age45_to_49	age50_to_54	age55_to_59	age60_to_64	age65_to_69	age70_to_74	age75_to_79	age80_to_84	age85_to_89	age90_to_94	age95_to_99
C250213	Městečko	2013	769	50	48	30	38	45	57	74	77	57	52	33	6	8	9	11	11	11	11	11	11
C2538725	Mělnice	2013	116	8	6	6	6	4	5	6	6	6	6	6	6	6	6	6	6	6	6	6	6
C2536474	Mělnice	2013	114	7	6	6	6	4	5	6	6	6	6	6	6	6	6	6	6	6	6	6	6
C2536444	Mělnice	2013	138	6	6	6	6	4	5	6	6	6	6	6	6	6	6	6	6	6	6	6	6
C2501473	Mělnice	2013	266	6	3	3	3	3	3	3	3	3	3	3	3	3	3	3	3	3	3	3	3
C250270	Mělnice	2013	219	11	9	8	6	5	9	11	9	6	7	7	7	7	7	7	7	7	7	7	7
C2536563	Mělnice	2013	254	8	13	14	8	12	7	6	15	5	5	5	5	5	5	5	5	5	5	5	5
C2551414	Mělnice	2013	291	17	19	10	10	12	13	10	4	9	7	6	6	6	6	6	6	6	6	6	6
C2536530	Mělnice	2013	75	14	20	12	18	12	10	4	10	4	7	7	7	7	7	7	7	7	7	7	7
C2561845	Mělnice	2013	38	5	20	12	11	9	17	24	12	8	7	6	6	6	6	6	6	6	6	6	6
C2561390	Mělnice	2013	38	4	3	2	19	14	12	24	19	7	7	6	6	6	6	6	6	6	6	6	6
C2561384	Mělnice	2013	263	4	3	2	6	26	11	6	22	19	15	8	8	8	8	8	8	8	8	8	8
C2536892	Mělnice	2013	645	12	4	2	6	26	11	6	22	19	15	8	8	8	8	8	8	8	8	8	8
C2536469	Mělnice	2013	283	36	16	2	6	26	11	6	22	19	15	8	8	8	8	8	8	8	8	8	8
C2551356	Mělnice	2013	119	16	27	4	1	4	26	24	22	19	15	8	8	8	8	8	8	8	8	8	8
C2551341	Mělnice	2013	733	3	18	36	13	1	5	19	14	16	11	9	9	9	9	9	9	9	9	9	9
C2536891	Mělnice	2013	300	39	3	11	36	22	1	5	8	27	17	11	11	11	11	11	11	11	11	11	11
C2551333	Mělnice	2013	80	20	31	6	12	42	20	5	5	6	17	9	9	9	9	9	9	9	9	9	9
C256197	Mělnice	2013	469	3	18	32	8	17	46	15	5	6	1	21	21	21	21	21	21	21	21	21	21
C2598950	Mělnice	2013	59	15	4	17	42	4	15	46	25	5	1	6	6	6	6	6	6	6	6	6	6
C2536750	Mělnice	2013	97	2	29	3	15	39	5	32	62	22	1	3	3	3	3	3	3	3	3	3	3
C2560391	Mělnice	2013	116	6	1	25	5	17	38	8	42	43	15	3	3	3	3	3	3	3	3	3	3
C2536556	Mělnice	2013	26	6	5	1	37	10	23	70	16	30	41	18	18	18	18	18	18	18	18	18	18
C2536564	Mělnice	2013	134	1	8	4	2	24	3	23	63	7	14	47	47	47	47	47	47	47	47	47	47
C2536806	Mělnice	2013	77	11	0	6	7	8	17	8	23	56	4	22	22	22	22	22	22	22	22	22	22
C2551251	Mělnice	2013	147	9	3	1	10	4	5	36	4	23	46	7	7	7	7	7	7	7	7	7	7
C2536342	Mělnice	2013	219	2	5	4	1	13	7	2	44	11	21	35	35	35	35	35	35	35	35	35	35
C2536501	Mělnice	2013	91	10	4	3	9	2	11	9	2	36	5	19	19	19	19	19	19	19	19	19	19
C250440	Mělnice	2013	162	5	9	11	1	7	5	8	4	6	6	6	6	6	6	6	6	6	6	6	6
C2561201	Mělnice	2013	162	4	5	9	7	7	2	5	6	7	33	8	8	8	8	8	8	8	8	8	8
C2561201	Mělnice	2013	1338	9	2	8	7	13	8	8	1	11	7	4	4	4	4	4	4	4	4	4	4
				74	8	6	4	8	9	5	12	2	8	9	9	9	9	9	9	9	9	9	9
				60	6	6	7	5	8	4	6	6	6	6	6	6	6	6	6	6	6	6	6
				55	6	4	8	9	5	12	2	8	9	9	9	9	9	9	9	9	9	9	9
				76	6	4	8	9	5	12	2	8	9	9	9	9	9	9	9	9	9	9	9
				85	6	4	8	9	5	12	2	8	9	9	9	9	9	9	9	9	9	9	9
				82	6	4	8	9	5	12	2	8	9	9	9	9	9	9	9	9	9	9	9
				88	6	4	8	9	5	12	2	8	9	9	9	9	9	9	9	9	9	9	9
				112	6	4	8	9	5	12	2	8	9	9	9	9	9	9	9	9	9	9	9
				107	6	4	8	9	5	12	2	8	9	9	9	9	9	9	9	9	9	9	9
				92	6	4	8	9	5	12	2	8	9	9	9	9	9	9	9	9	9	9	9
				97	6	4	8	9	5	12	2	8	9	9	9	9	9	9	9	9	9	9	9

## Census Data 2011

- Marital status of population by year
- Education of population by municipality
- Population by economic activity and year
- Breakdown of economically active population by type of activity
- Economically active persons by NACE sector of activity
- Commuters in and out by municipality
- Buildings per municipality by building period
- Population by Citizenship (AT, CZ, HU, SK, EU, other)
- to be continued...

→ Harmonised Datasets for 4 Countries

# CentropeSTATISTICS Charts

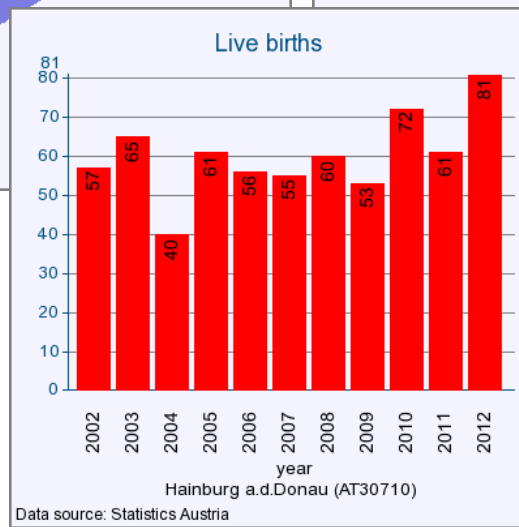
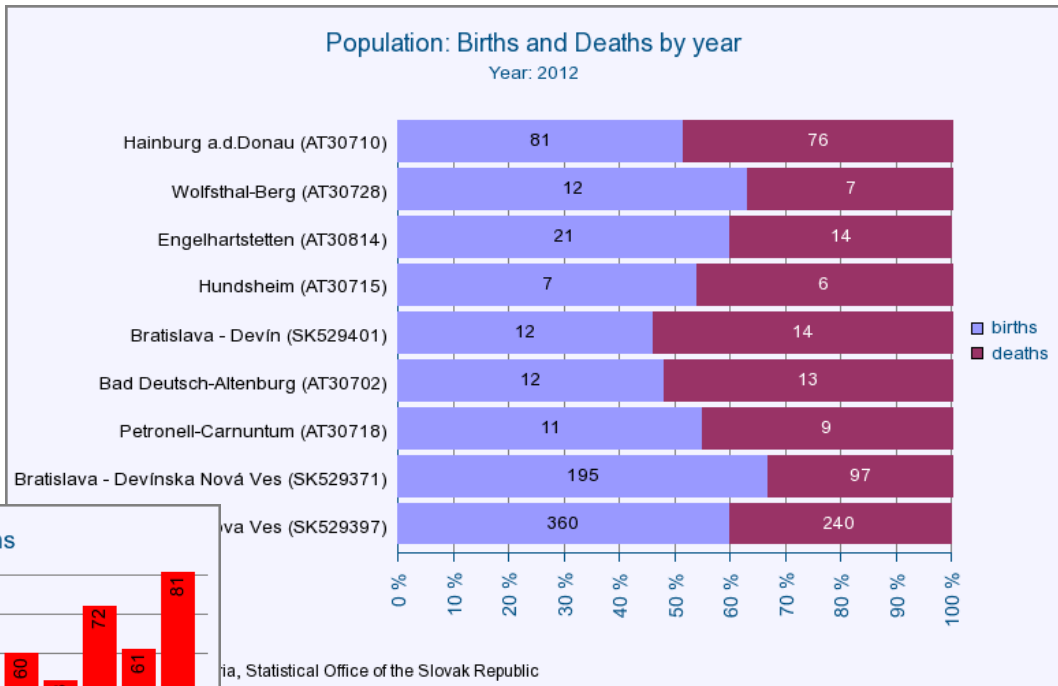
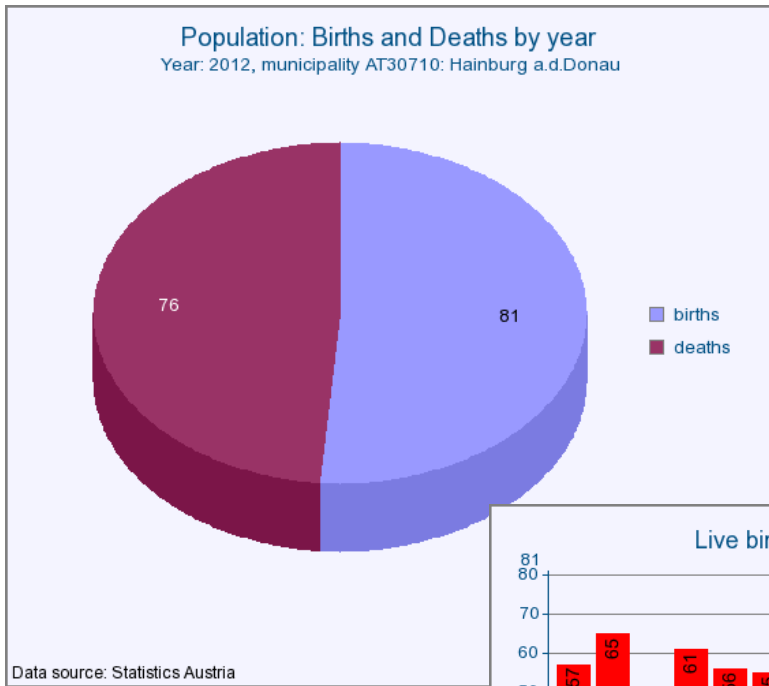

→ Live Chart Creation

- pie charts
- bar charts
- columns charts
- line charts
- point charts

# Contents

---

- The Centrope Region
- CentropeMAP
- CentropeSTATISTICS
- ▶ Perspectives

# Geodata Infrastructures are a Pan-European Matter

- **INSPIRE** – Infrastructure for Spatial Information in the European Community

The INSPIRE directive aims to create a European Union spatial data infrastructure. This will enable the sharing of environmental spatial information among public sector organisations and better facilitate public access to spatial information across Europe.

- User-generated content,  
**OPEN SOURCE DATA**  
(Open Street Map, ...)
- **Open Government Data (OGD)**  
data released by official government offices  
free use for everyone with CC-BY license model

Thank you for your attention!

Manfred Schrenk (schrenk@corp.at)  
Clemens Beyer (beyer@corp.at)

[www.centropemap.org](http://www.centropemap.org)